

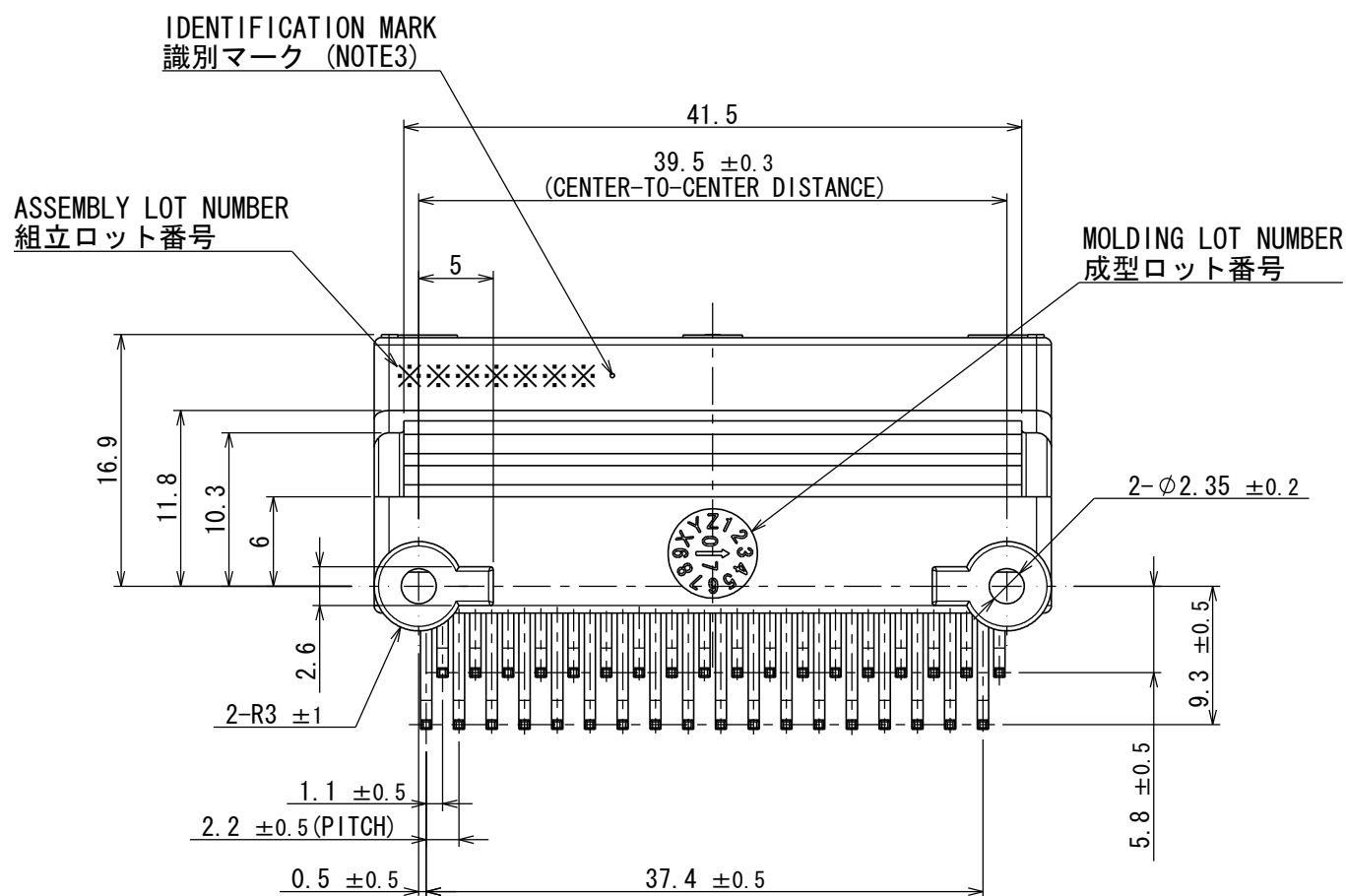

| 版数<br>REV. | 年月日<br>DATE | 図<br>NO. | 変更内容<br>DESCRIPTION | 製<br>図<br>DR. | 担<br>当<br>CHK. | 査<br>閲<br>APPD. | 承認<br>APPD. |
|------------|-------------|----------|---------------------|---------------|----------------|-----------------|-------------|
| 2          | 29/JUN/2012 | 002873   | REDRAWN             | T. ENOMOTO    | Y. WATANABE    | —               | A. OONO     |

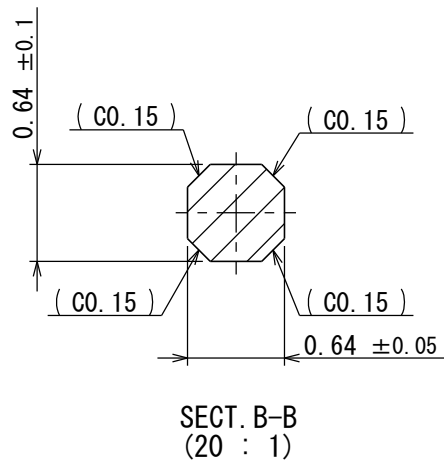
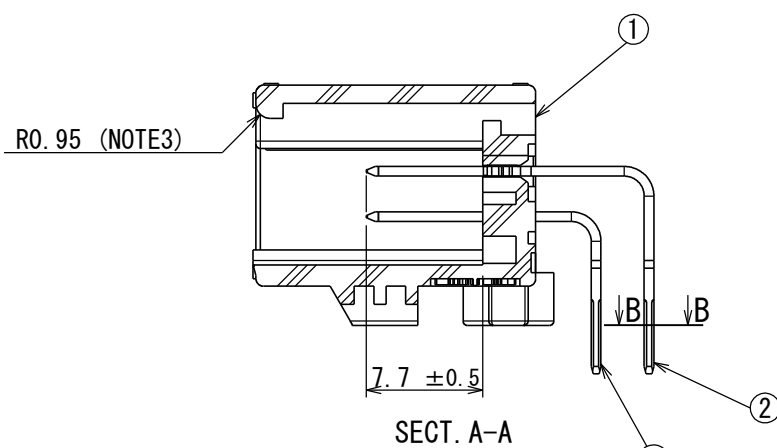
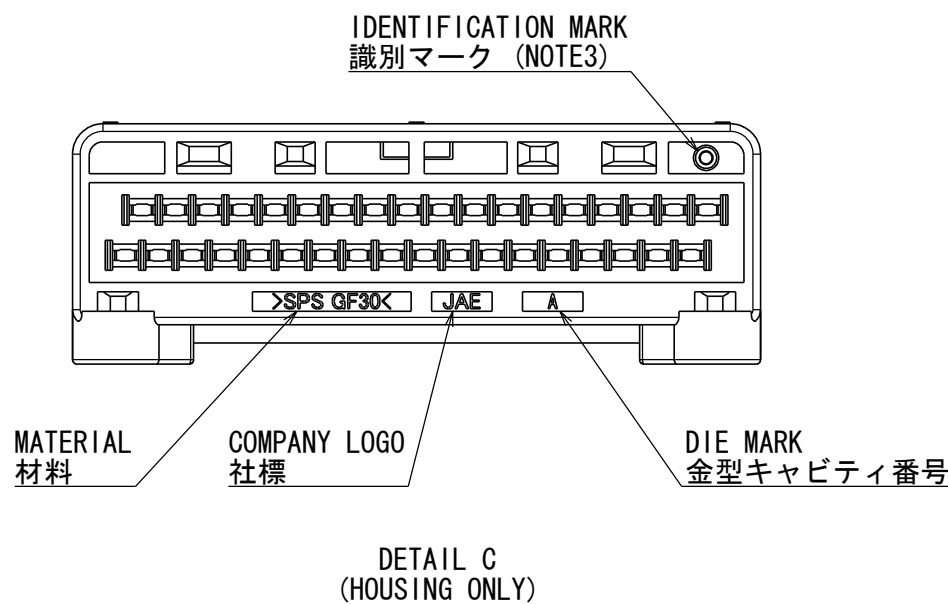
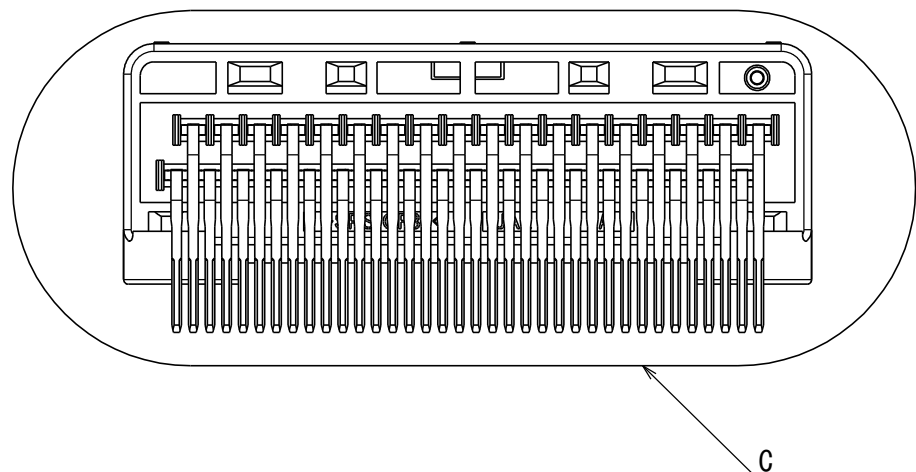
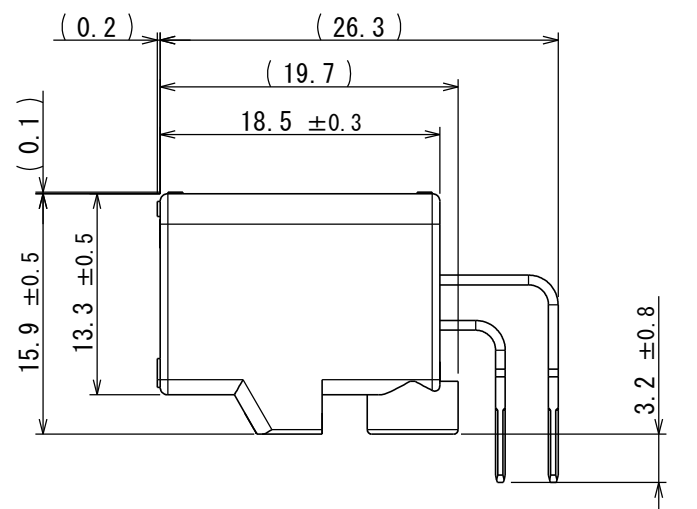
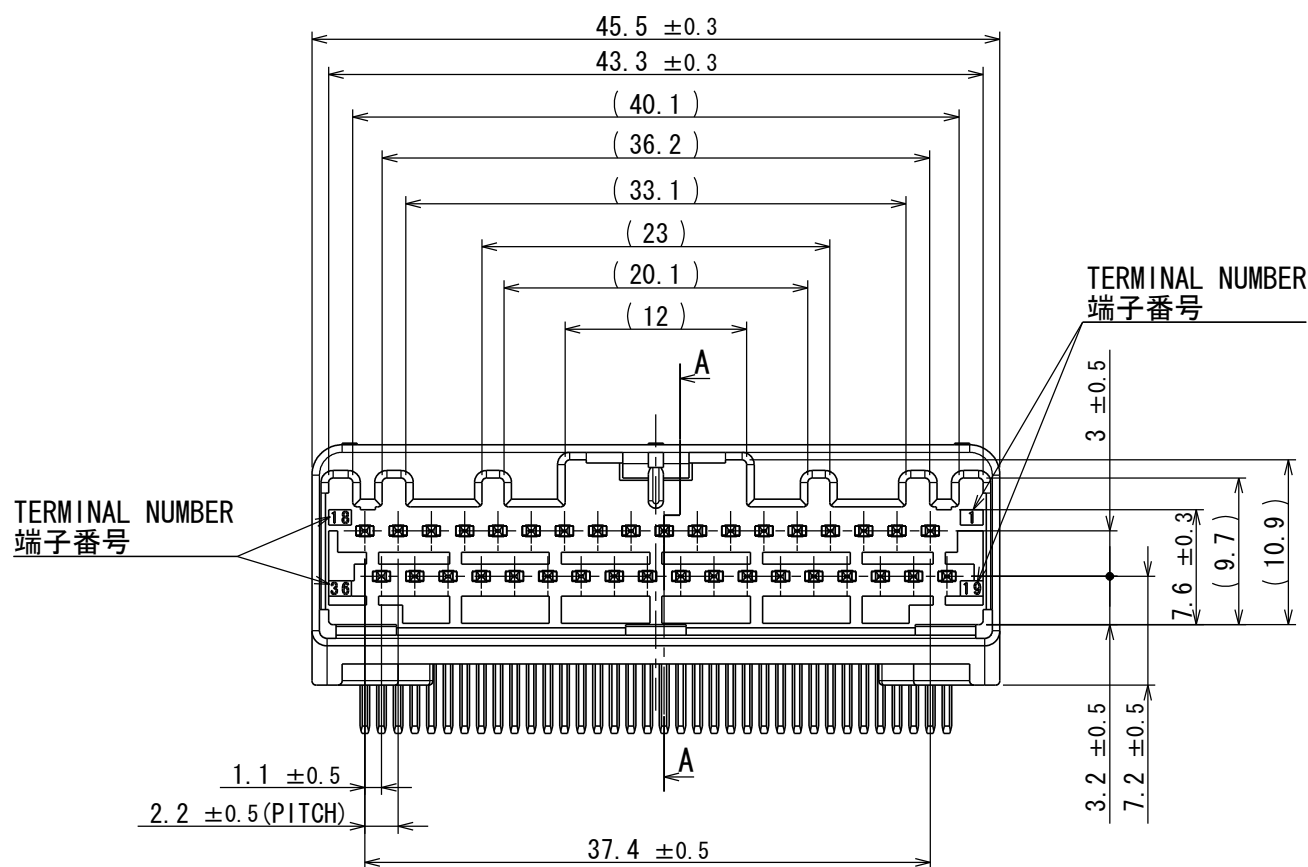
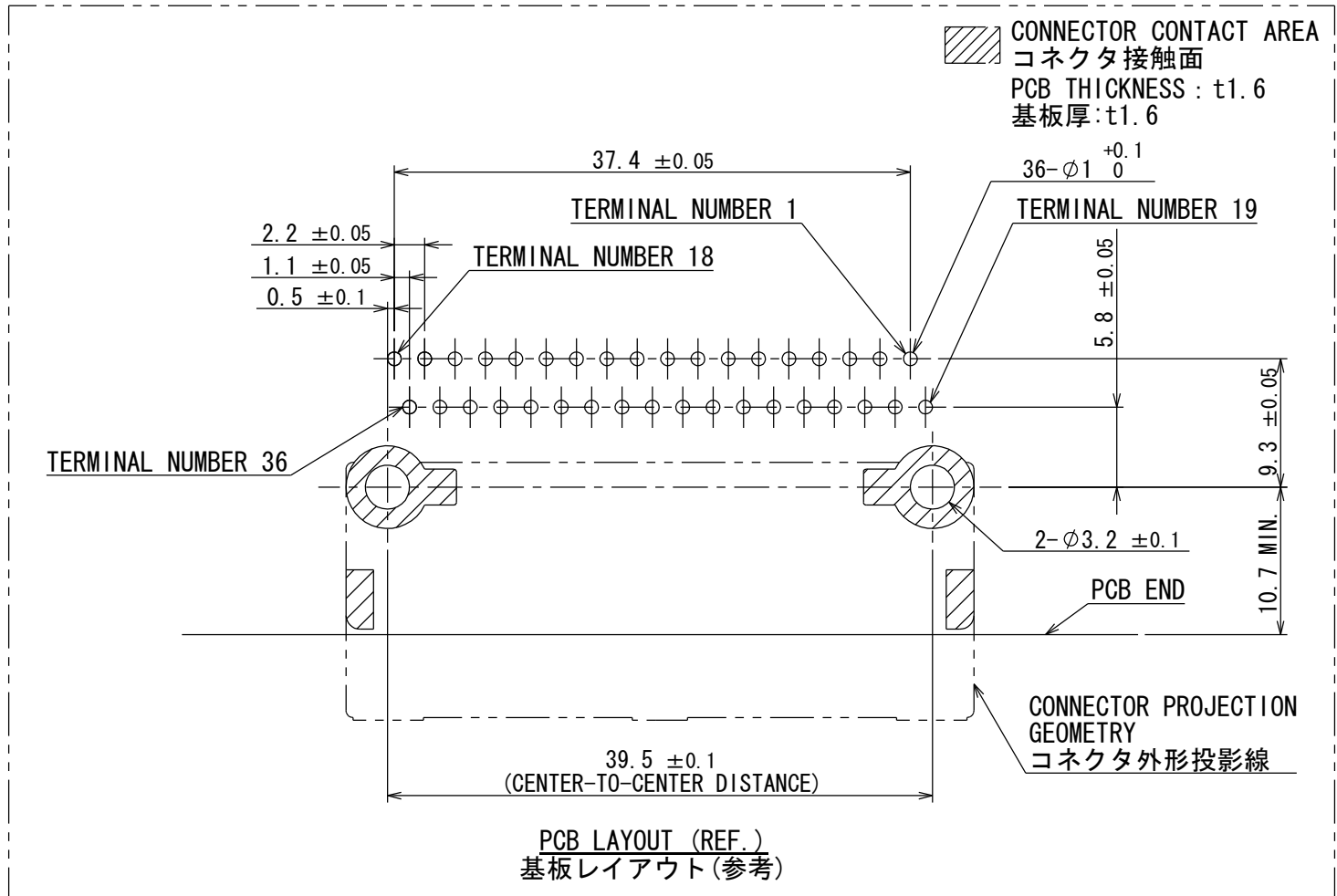
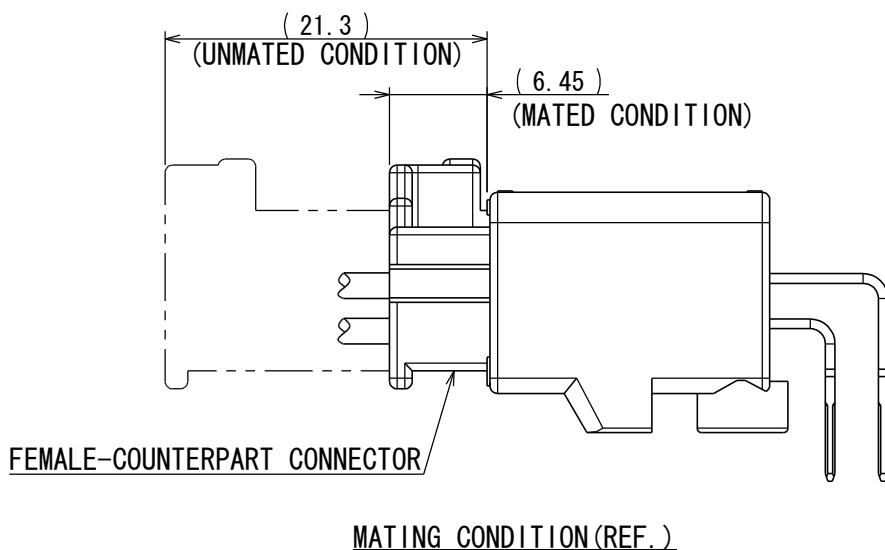
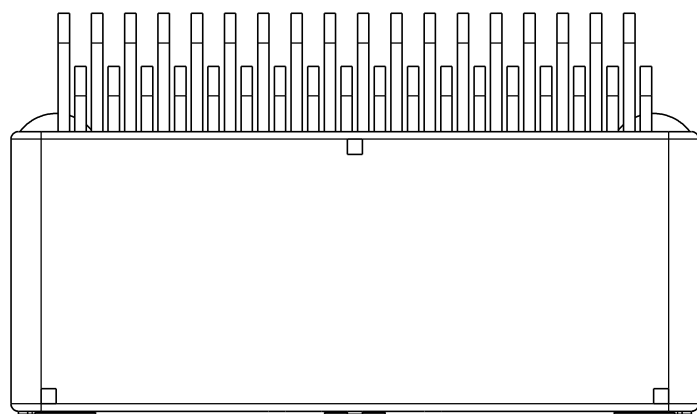

- NOTE1. FEMALE-COUNTERPART CONNECTOR : MX34036SF1 (SJ100270)  
2. APPLICABLE SCREW : JIS B 1122 CROSS RECESSED HEAD TAPPING SCREW M3×6, CLASS 2 (TYPE B)  
3. THE DIFFERENCE BETWEEN THIS ITEM AND MX34036NF1 (SJ100268) IS THE LOCK FORM AND TERMINAL PLATING AND IDENTIFICATION MARK.

- 注 1. かん合相手メスコネクタ : MX34036SF1 (SJ100270)  
2. 推奨取付ネジ JIS B 1122 十字穴付なベタッピンネジ 2種 M3×6  
3. 本品は、MX34036NF1 (SJ100268) とロック部形状と端子のめっき及び識別マークのある点異なる。

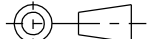
|                          |                    |                     |                      |               |  |
|--------------------------|--------------------|---------------------|----------------------|---------------|--|
| 3                        | TERMINAL-L2        | 18                  | BRASS                | PLATING:Sn    | POST-PLATING (NOTE3)   |
| 2                        | TERMINAL-L1        | 18                  | BRASS                | PLATING:Sn    | POST-PLATING (NOTE3)   |
| 1                        | HOUSING            | 1                   | SPS-GF30             |               | COLOR:GRAY   |
| 符号<br>NO.                | 名 称<br>DESCRIPTION | 個 数<br>QTY.         | 材 料<br>MATERIAL      | 仕 上<br>FINISH | 備 考<br>REMARKS   |
| 仕様書 (SPECIFICATION)      |                    | 第1版 (ORIGINAL DATE) |                      | 尺度 (SCALE)    | シリーズ (SERIES)  |
| JACS-1754<br>JABL-1754   |                    | 25/MAY/2007         |                      | 2:1           | MX34   |
| 一般公差 (GENERAL TOLERANCE) |                    | 製図<br>DR.           |                      | 名称 (TITLE)    | 日本航空電子工業株式会社<br><br> JAPAN AVIATION<br>ELECTRONICS<br>INDUSTRY,LTD. |
|                          |                    | 担当<br>CHK.          | Y. WATANABE          | MX34036NF3    |  |
|                          |                    | 査閲<br>APPD.         | K. MIYAMOTO          |               |  |
|                          |                    | 承認<br>APPD.         | T. ISHIWA    T. KUME |               |  |
|                          |                    |                     |                      |               |  |
| 寸法 (DIMENSION)           |                    | 角度 (ANGLES)         |                      | 質量 (MASS)     | 図面番号 (DRAWING NO.)   |
| . ± 0.8                  |                    | ×° ±                |                      | 9.2g          |  SJ107608   |
| . × ± 0.4                |                    | ×°×' ±              |                      |               |  |
| . ×× ± 0.1               |                    |                     |                      |               |  |
| . ××× ±                  |                    |                     |                      |               |  |